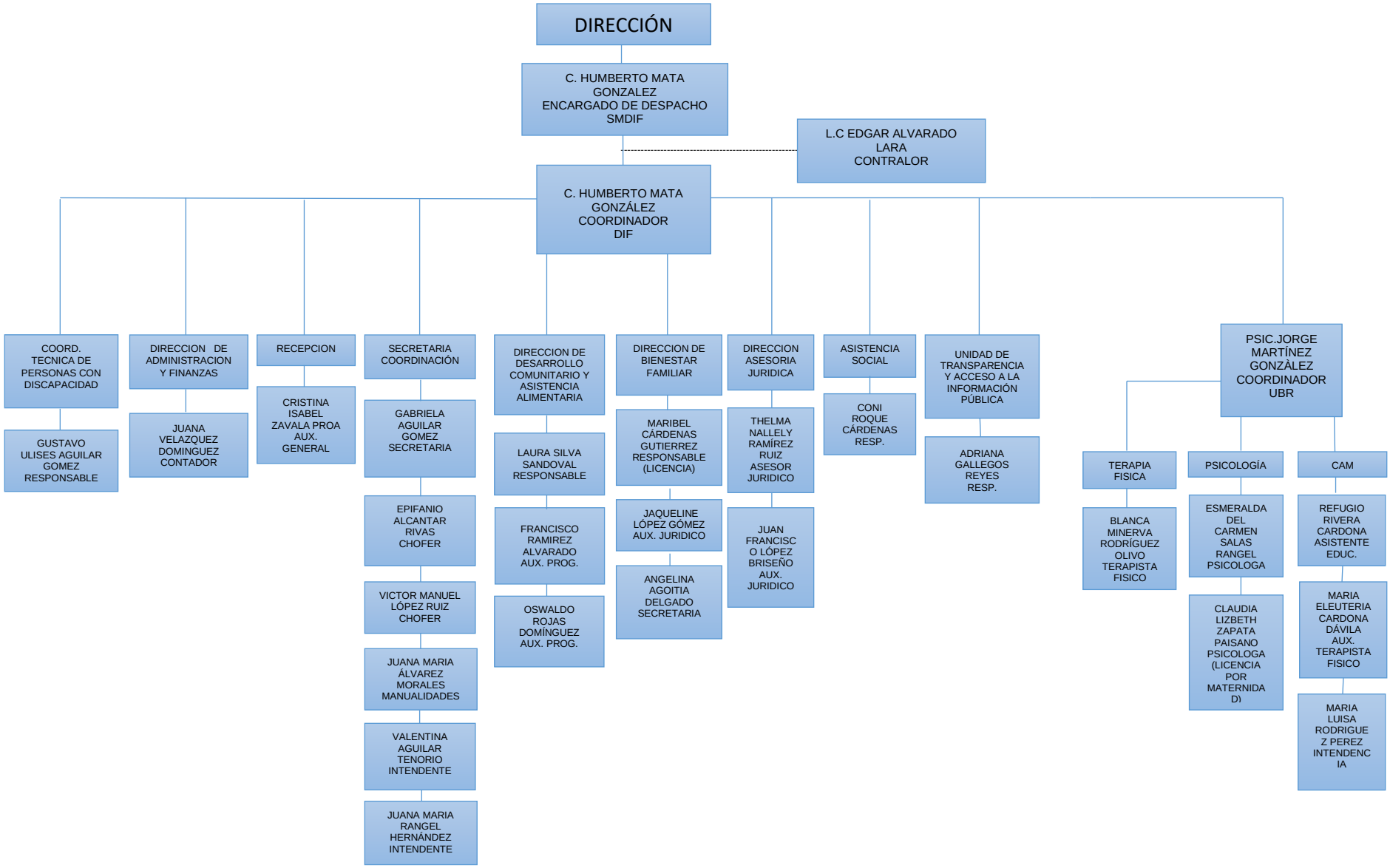

EXISTE PERSONAL COMISIONADOS EN VARIOS DEPARTAMENTOS