POTOSÍ
PARA LOS POTOSINOS
GOBIERNO DEL ESTADO 2021 • 2027
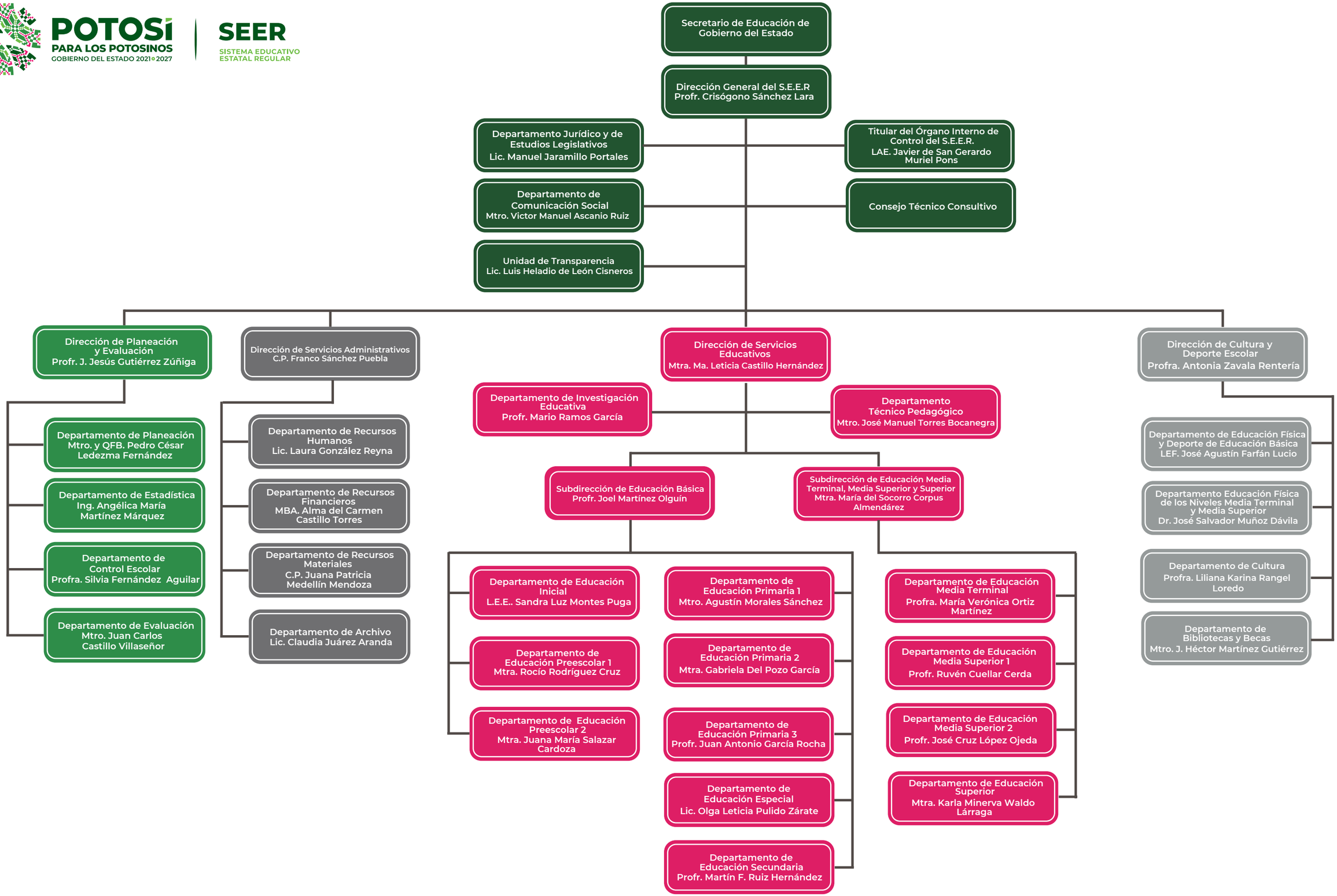
SEER
SISTEMA EDUCATIVO ESTATAL REGULAR