POTOSÍ PARA LOS POTOSINOS
GOBIERNO DEL ESTADO 2021-2027
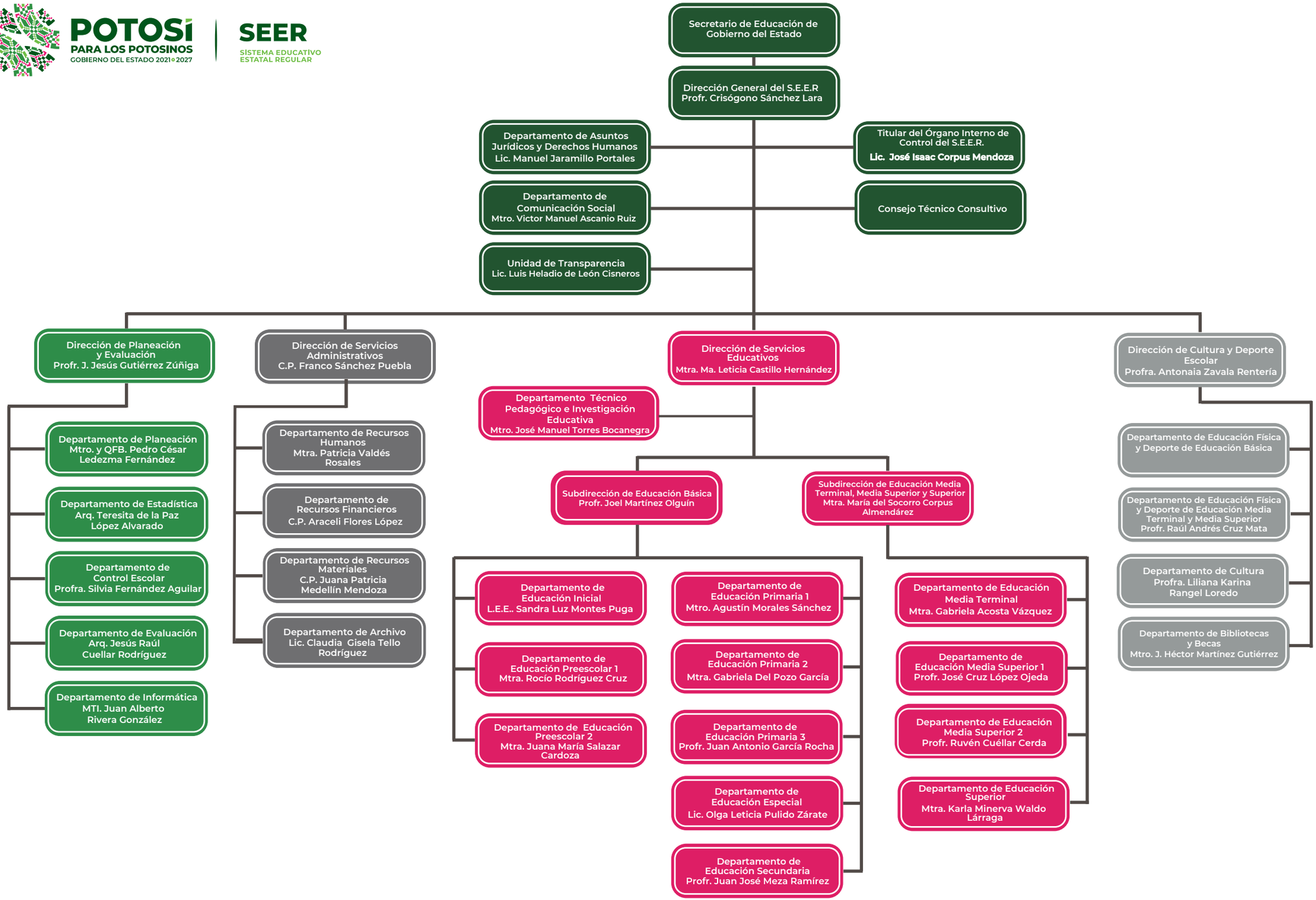
SEER
SISTEMA EDUCATIVO ESTATAL REGULAR