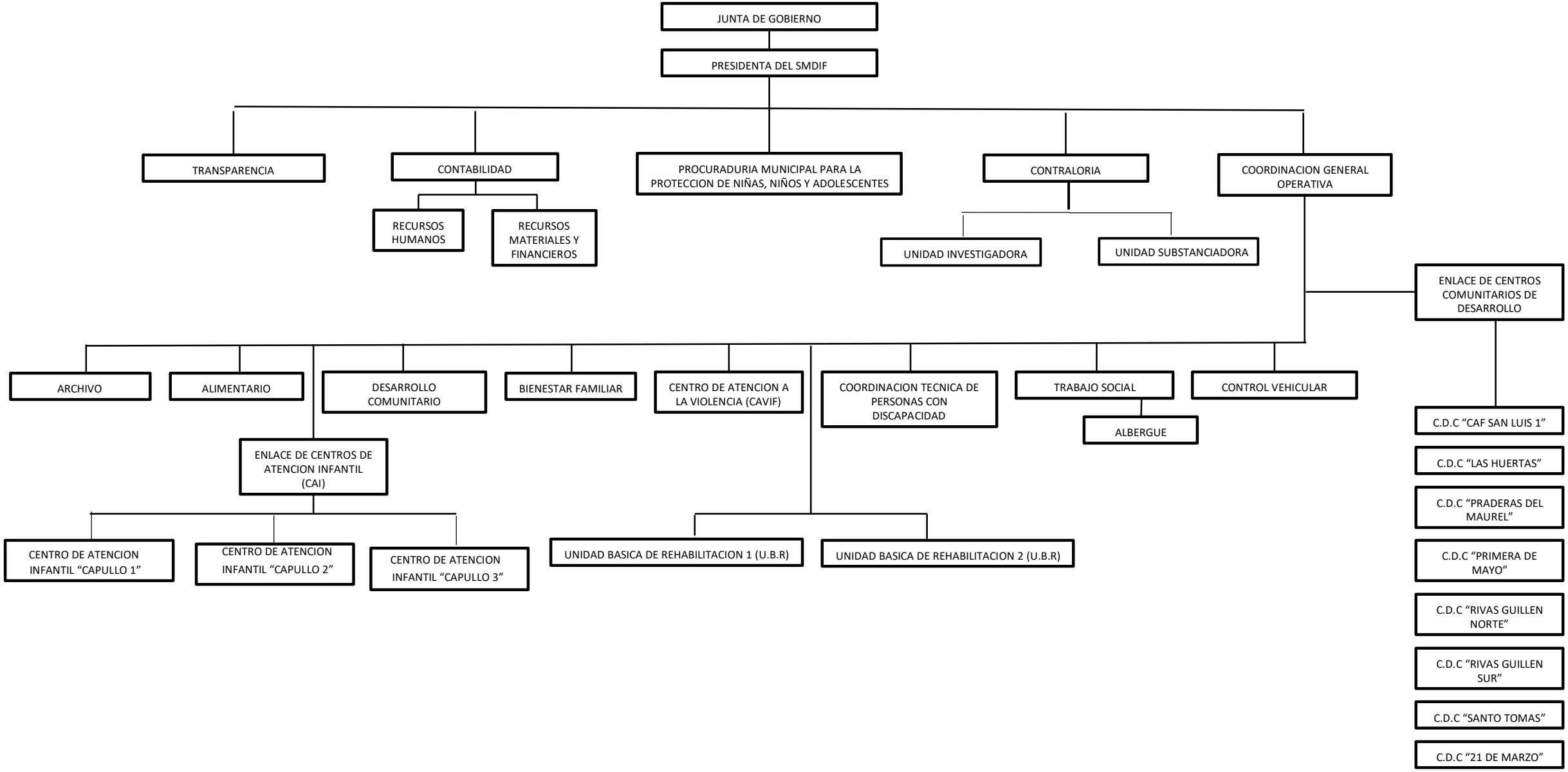SISTEMA MUNICIPAL PARA EL DESARROLLO INTEGRAL DE LA FAMILIA DE SOLEDA DE GRACIANO SÁNCHEZ
ORGANIGRAMA