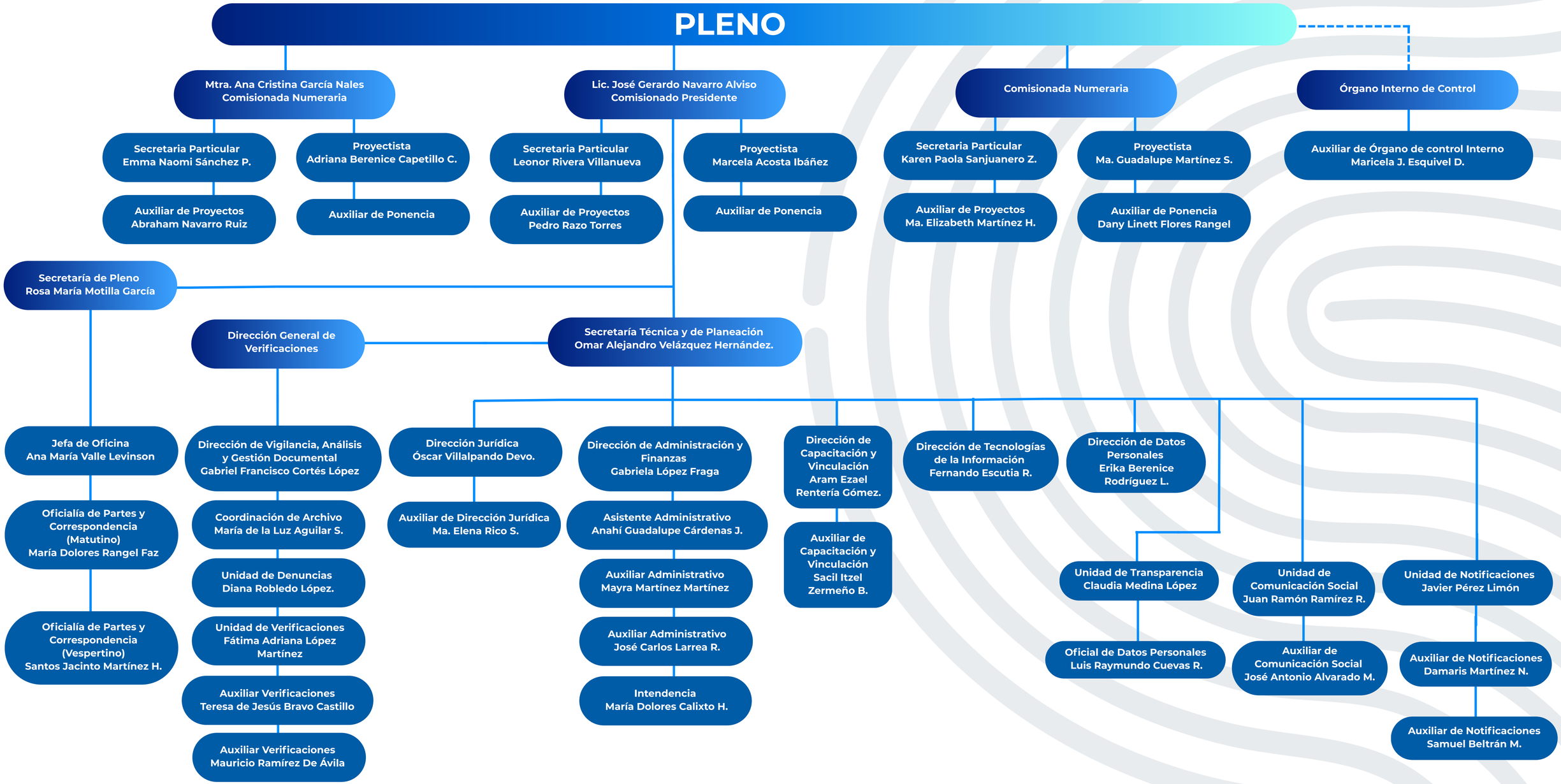Comisión Estatal de Garantía
de Acceso a la Información Pública
de San Luis Potosí